

Franklin D. Roosevelt State Park

1:15000 5 meter contours

Field Work: Bill Farrell and Sam Smith
 Computer Drafting: Sam Smith
 Base map: Pat Dunlavy

Bill Farrell 1996 revised 2001
 Sam Smith 1996 revised 2001

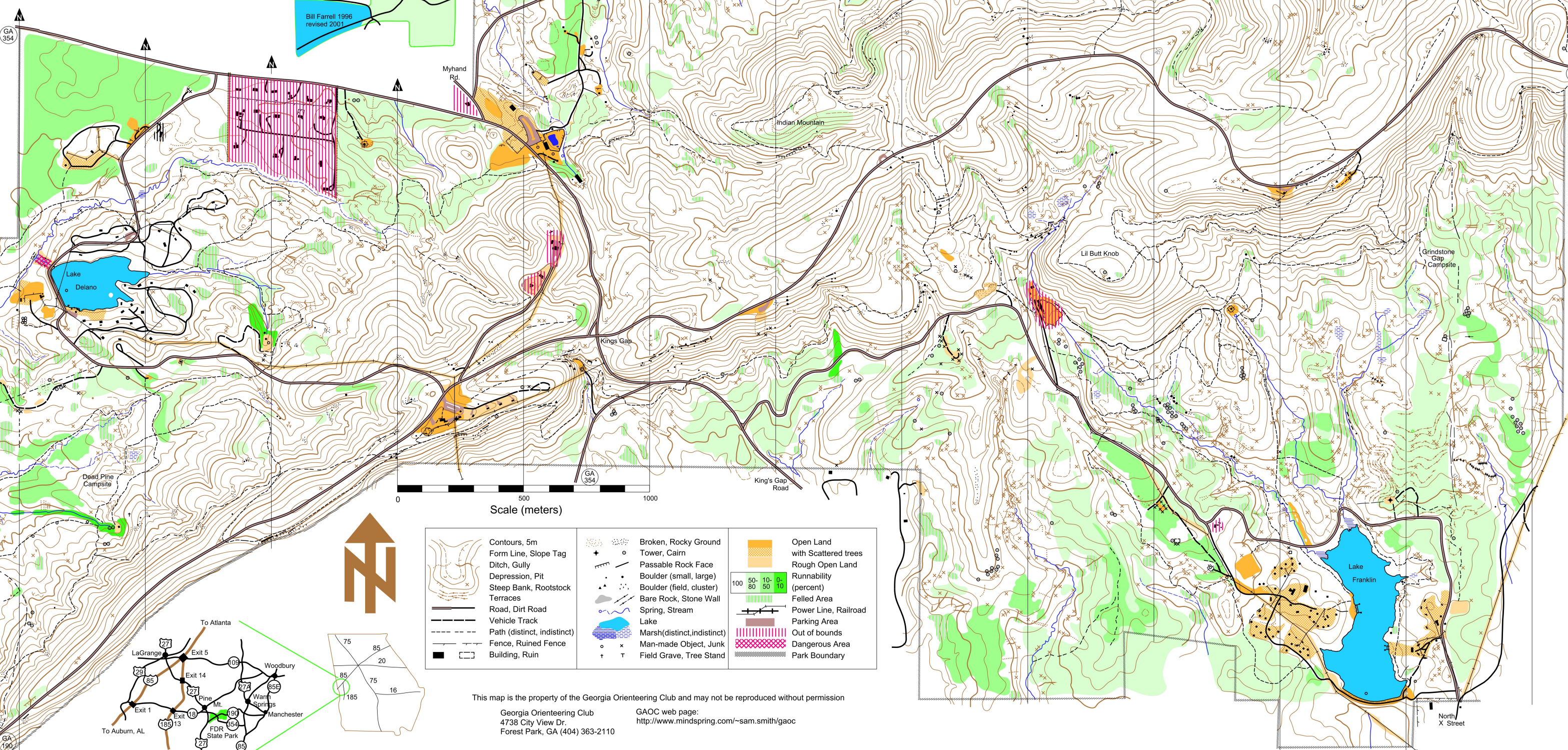

Scale (meters)
 0 500 1000

	Contours, 5m		Broken, Rocky Ground		Open Land with Scattered trees
	Form Line, Slope Tag		Tower, Cairn		Rough Open Land
	Ditch, Gully		Passable Rock Face		Runnability (percent)
	Depression, Pit		Boulder (small, large)		Felled Area
	Steep Bank, Rootstock		Bare Rock, Stone Wall		Power Line, Railroad
	Terraces		Spring, Stream		Parking Area
	Road, Dirt Road		Lake		Out of bounds
	Vehicle Track		Marsh (distinct, indistinct)		Dangerous Area
	Path (distinct, indistinct)		Man-made Object, Junk		Park Boundary
	Fence, Ruined Fence		Field Grave, Tree Stand		
	Building, Ruin				

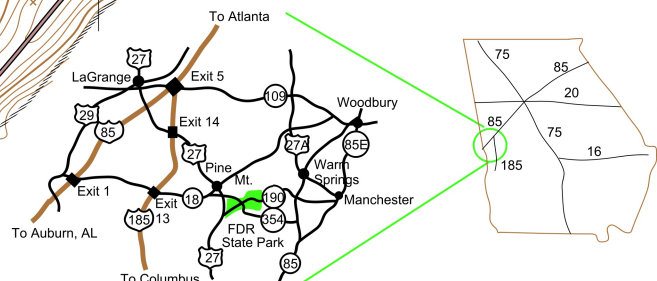

This map is the property of the Georgia Orienteering Club and may not be reproduced without permission

Georgia Orienteering Club
 4738 City View Dr.
 Forest Park, GA (404) 363-2110

GAOC web page:
<http://www.mindspring.com/~sam.smith/gaoc>